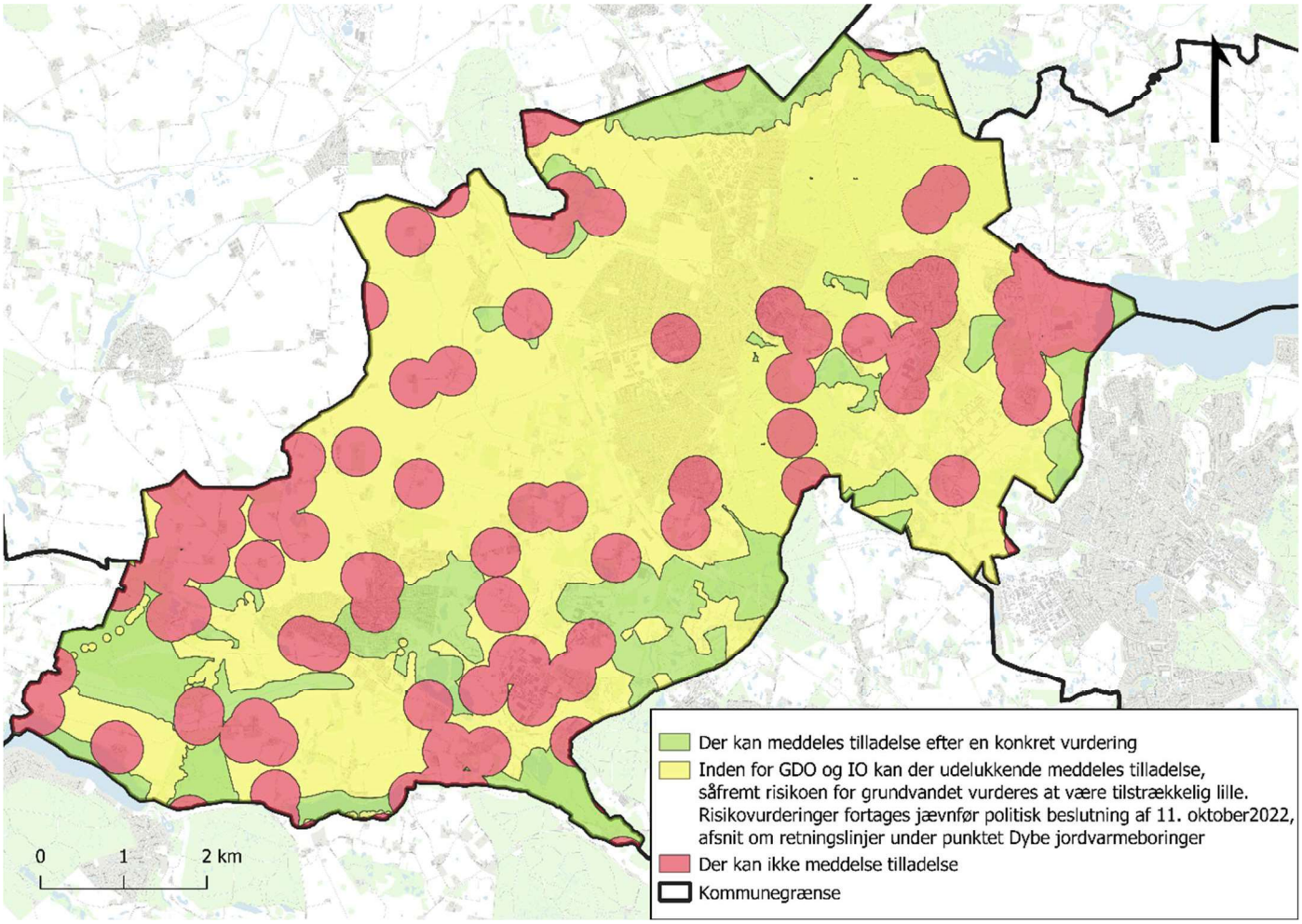BILAG 2 - Administrationspraksis for sagsbehandling af ansøgninger om dybe jordvarmeboringer